

The Amelia Scott construction progress in photos

Photo 1: Steel reinforcing in foundation trenches



Photo 2: Gas main running through the foundation line



Photo 3: Poor ground conditions in several areas required more fill to get the ground solid



Photo 4: Contaminated soil needed to be removed for treatment

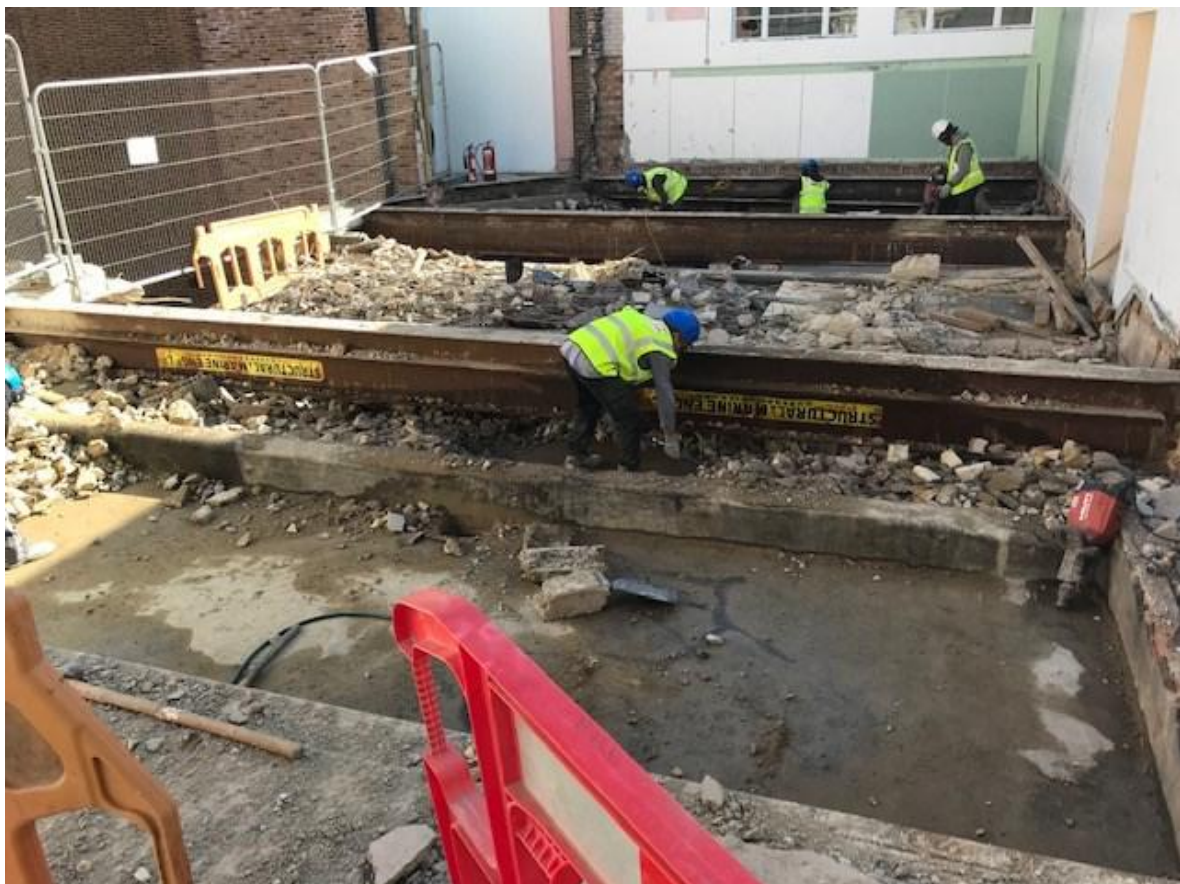

Photo 5: Scaffold is erected to enable external repairs and cleaning



Photo 6: Ground Floor slab is poured



A photograph of a construction site. In the foreground, there is a large stack of metal pipes and a scissor lift. In the background, a brick building with arched windows is visible.

Photo 9: Temporary propping to form First Floor slab



Photo 10: First Floor concrete pour



Photo 11: Contaminated soil removal



Photo 12: Temporary staircase is installed for construction purposes

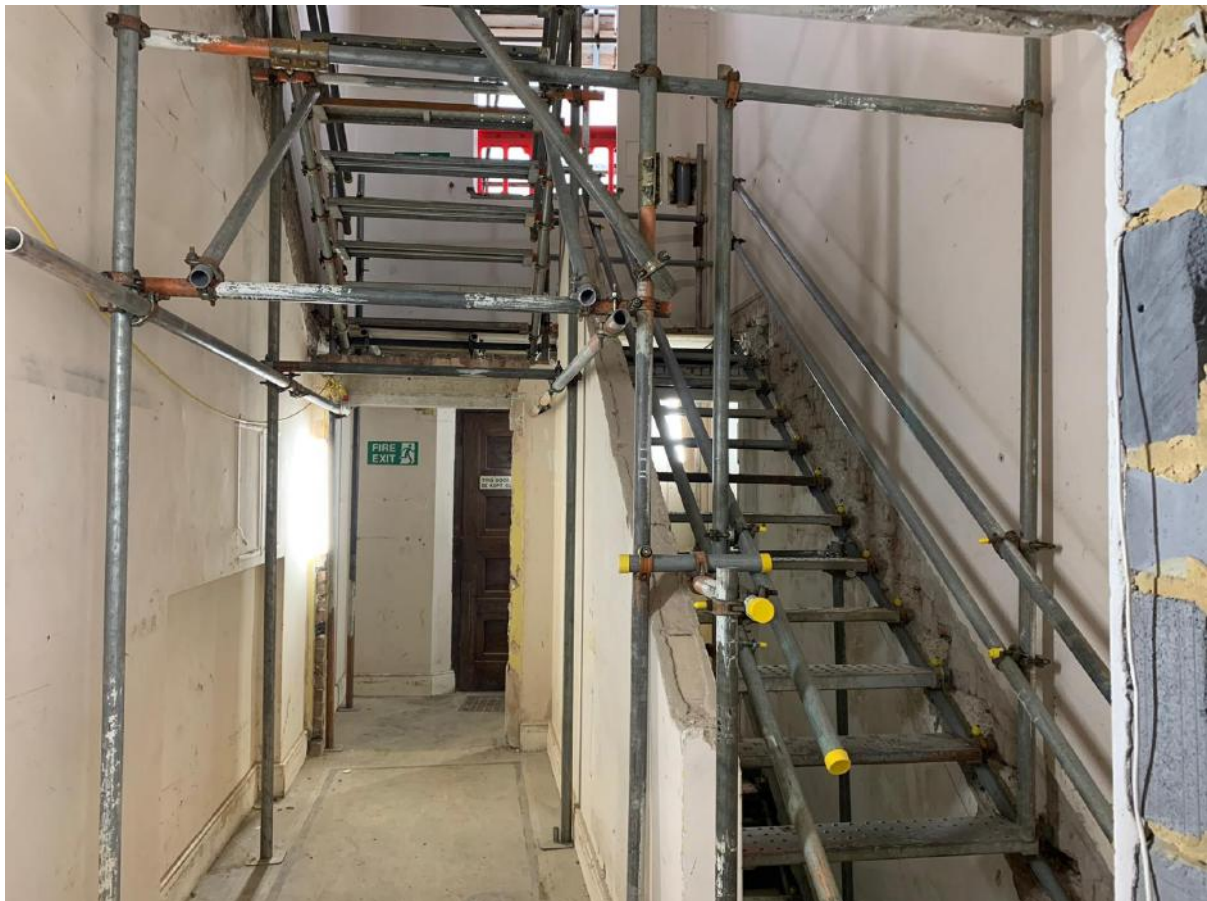

Photo 13: Infill building ground preparation



Photo 14: More structural propping



Photo 15: Concrete former for structural walls



Photo 16: Foundation trenches

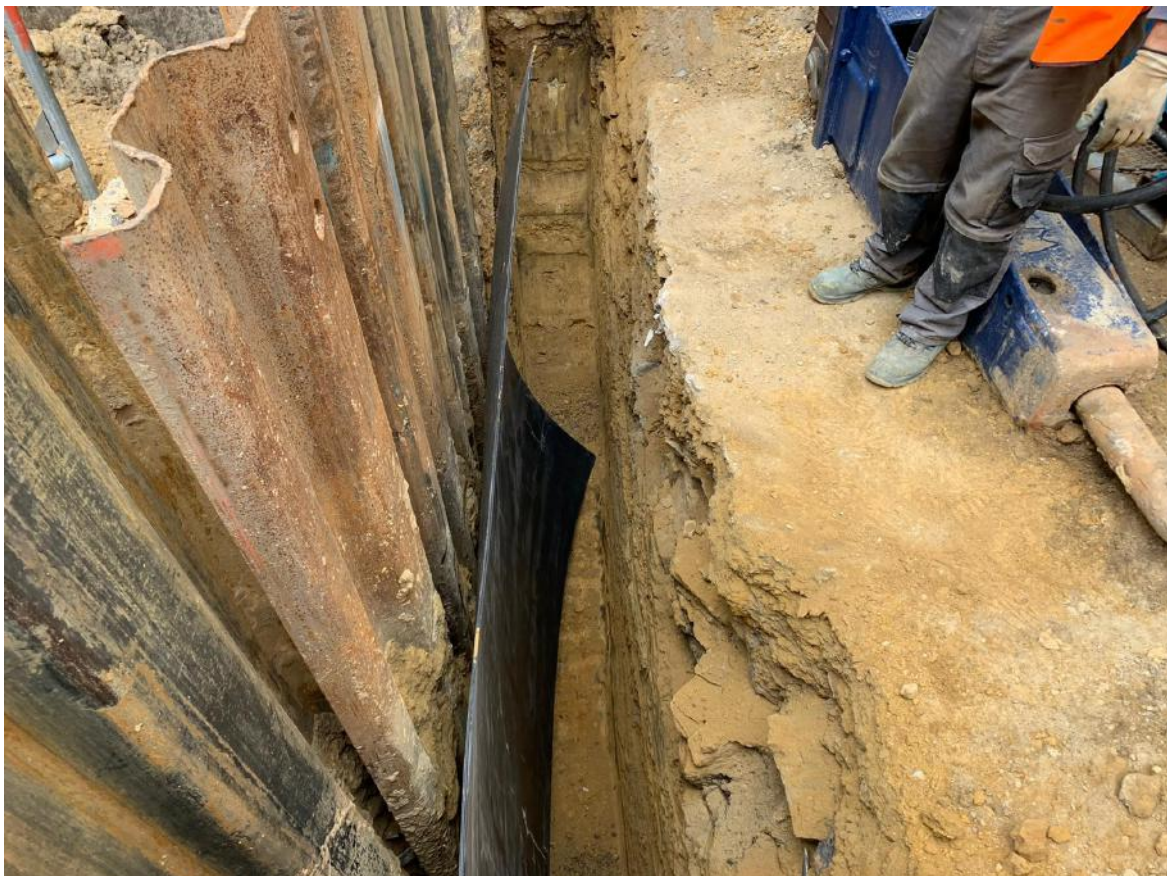

Photo 17: Ground beams



Photo 18:
First columns



Photo 19: Taking Shape – view of extension from Monson Way



Photo 20: Taking Shape – view of Courtyard and extension

